

A/26603/57/99  
 Planning Permit No. 26603/57/99

**APPROVED**

SUBJECT TO THE CONDITIONS IN  
 THIS OFFICE LETTER.

A/2511/98 Date 22.4.99  
 No. 2511/98 Date 22.4.99

FOR MEMBER SECRETARY  
 CHENNAI METROPOLITAN  
 DEVELOPMENT AUTHORITY  
 CHENNAI - 600 008.

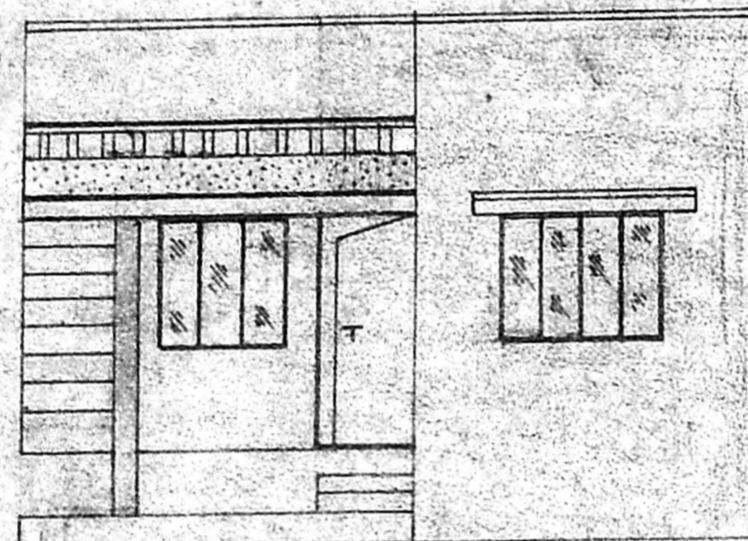
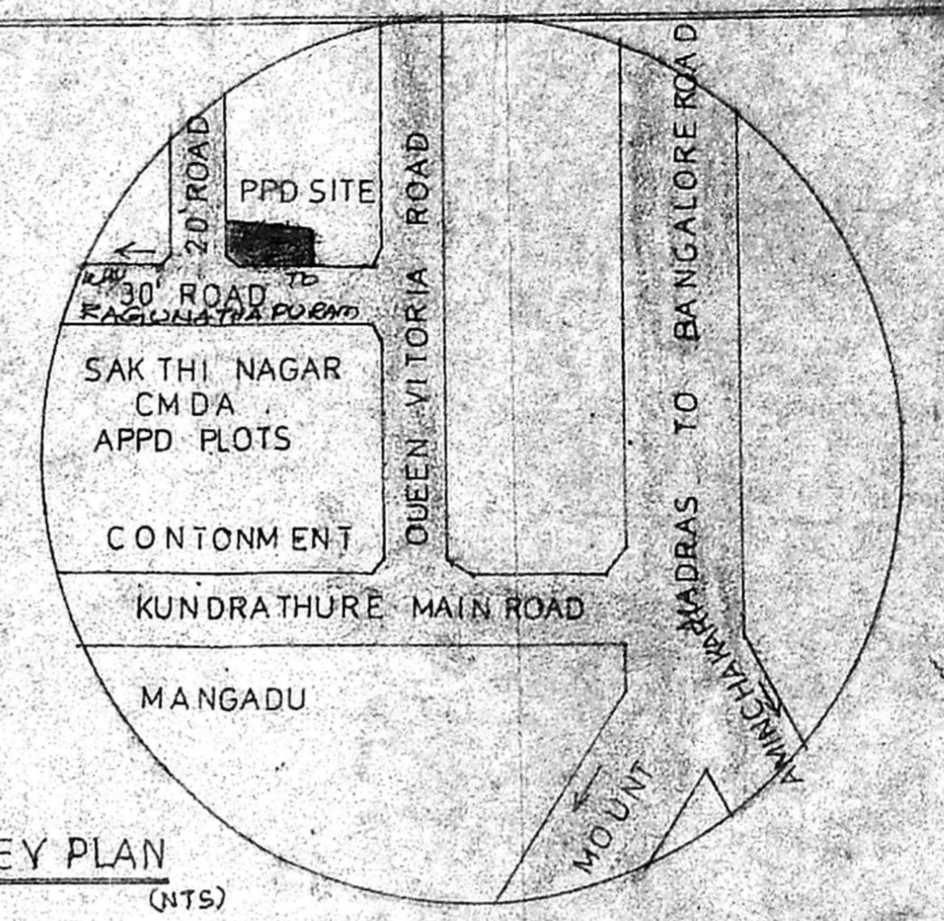

FRONT ELEVATION

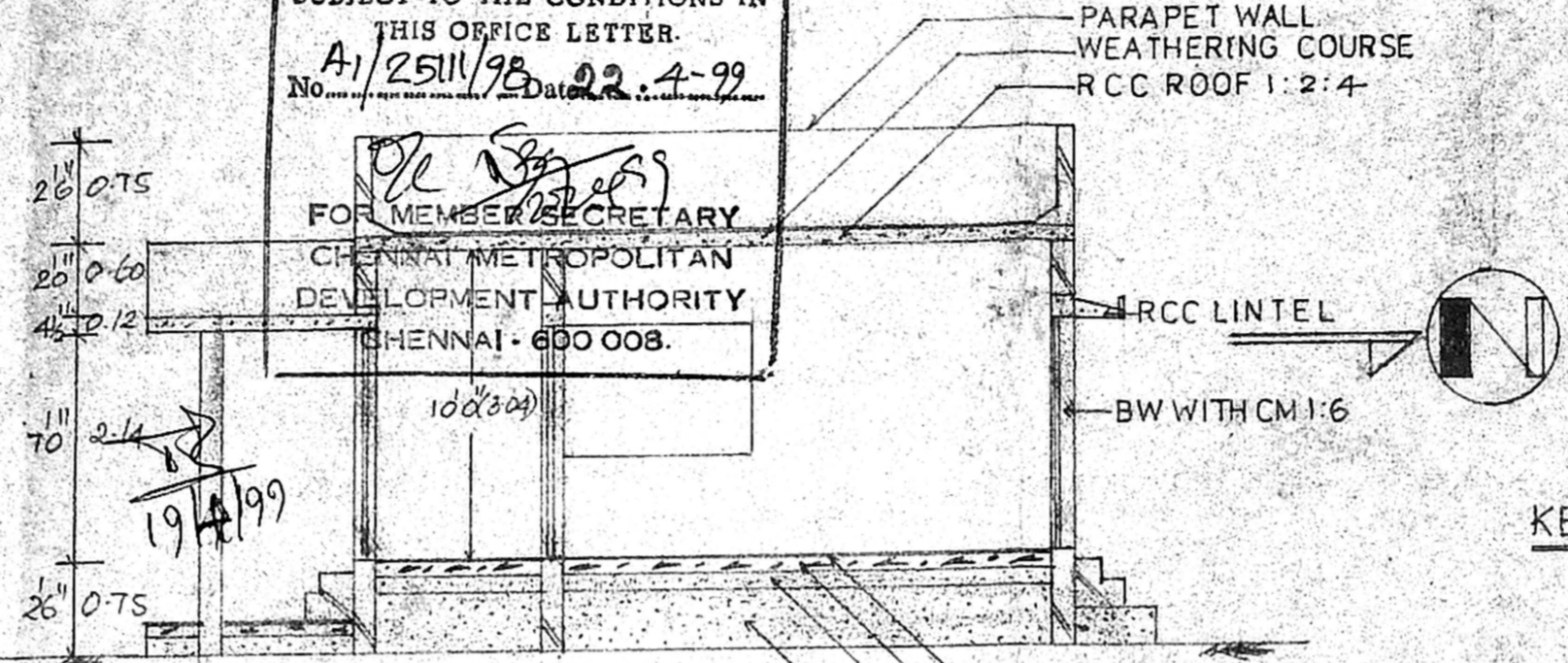

SECTION ON A-B

**JOINNERIES**

D - DOOR	- 3'3" X 7'0"	- 0.99 X 2.14
D - DOOR	- 3'0" X 7'0"	- 0.91 X 2.14
W - WINDOW	- 6'0" X 4'0"	- 1.82 X 1.21
W - WINDOW	- 5'0" X 4'0"	- 1.52 X 1.21
W <sub>2</sub> - WINDOW	- 4'0" X 4'0"	- 1.21 X 1.21
W <sub>3</sub> - WINDOW	- 3'0" X 3'0"	- 0.91 X 0.91

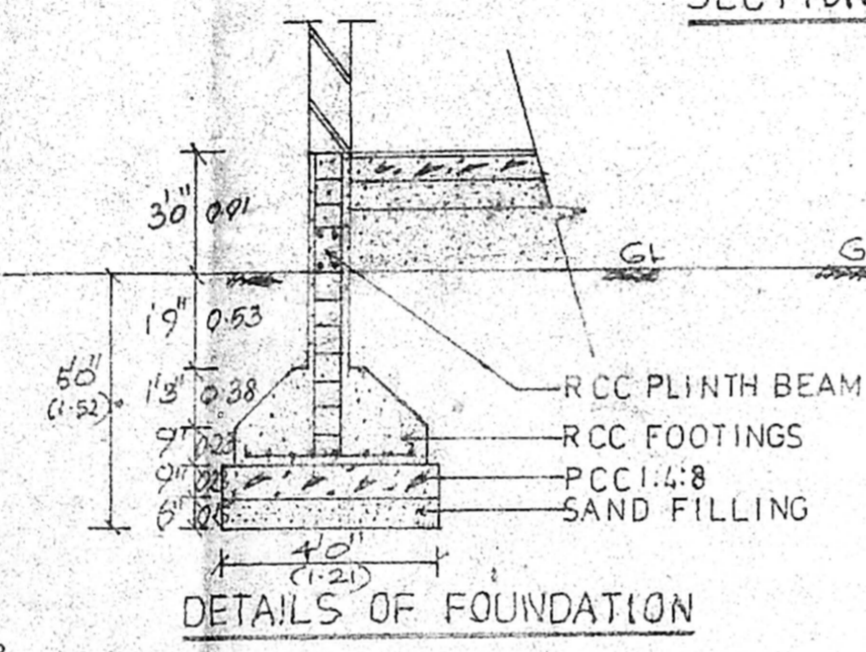

DETAILS OF FOUNDATION

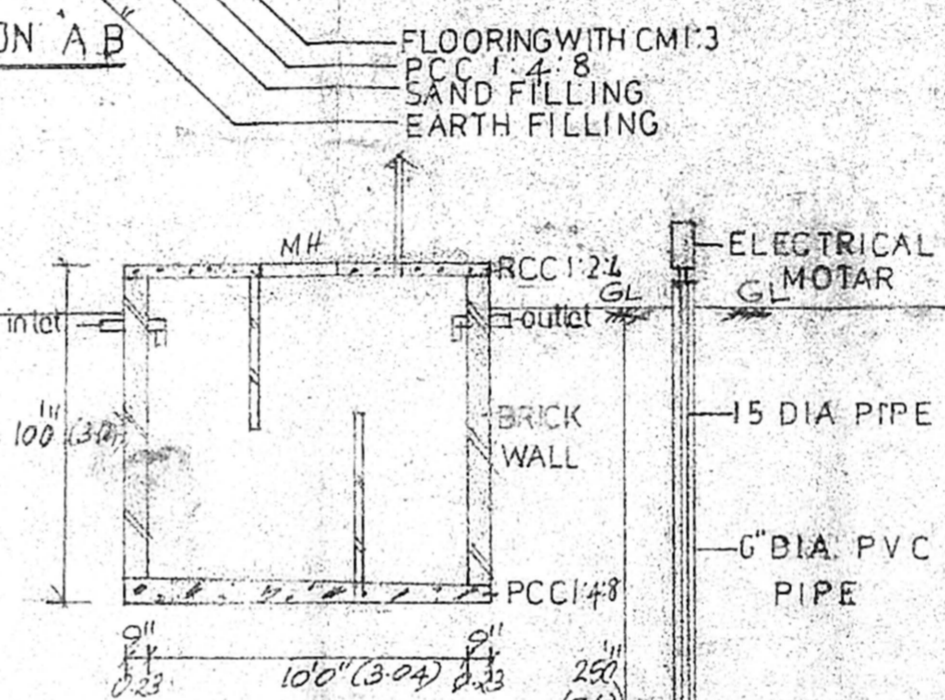

DETAILS OF SEPTIC TANK

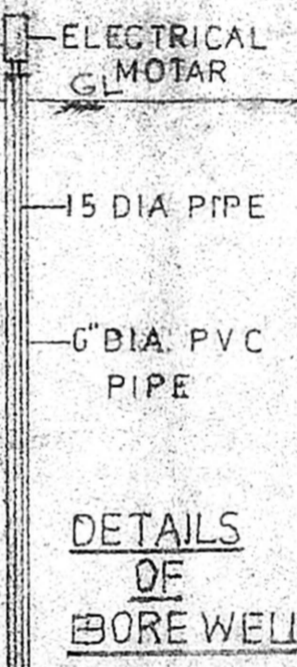

DETAILS OF BORE WELL

PLAN SHOWING THE PROPOSED  
 CONSTRUCTION OF RESIDENTIAL  
 IN PLOT No 19, AND SURVEY No 35  
 OF MANGADU VILLAGE AND PANCHAYAT  
 SRI PERUMBUDUR TALUK,  
 KANCHIPURAM DISTRICT.

**AREA DETAILS**

PLOT -- 2310 sft - 214.88 sqm  
 PLINTH - 540 sft - 50.23 sqm  
 PLOT COVERAGE - 23.37  
 FSI - 0.23

**REFERENCE**

SCALE - 1:70 (1:6)  
 ALL DIMENSIONS ARE IN M

**COLOURE INDEX**

PROP	-	[Symbol]
BOUNDRY	-	[Symbol]
ROAD	-	[Symbol]

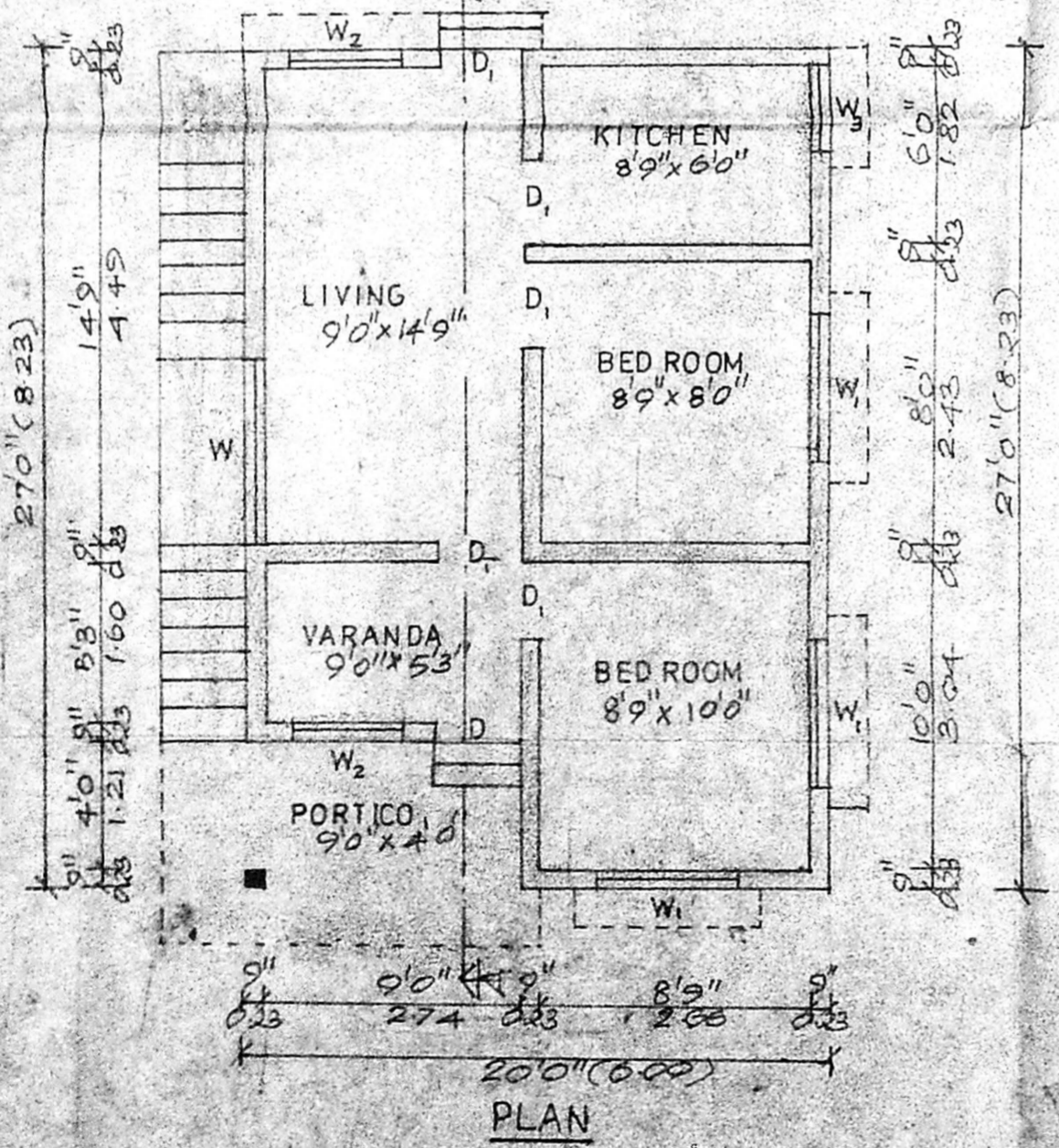

PLAN

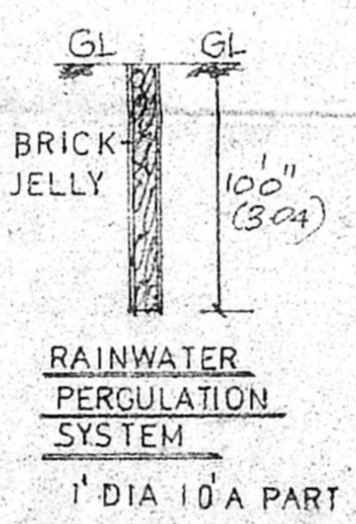

RAINWATER PERGULATION SYSTEM

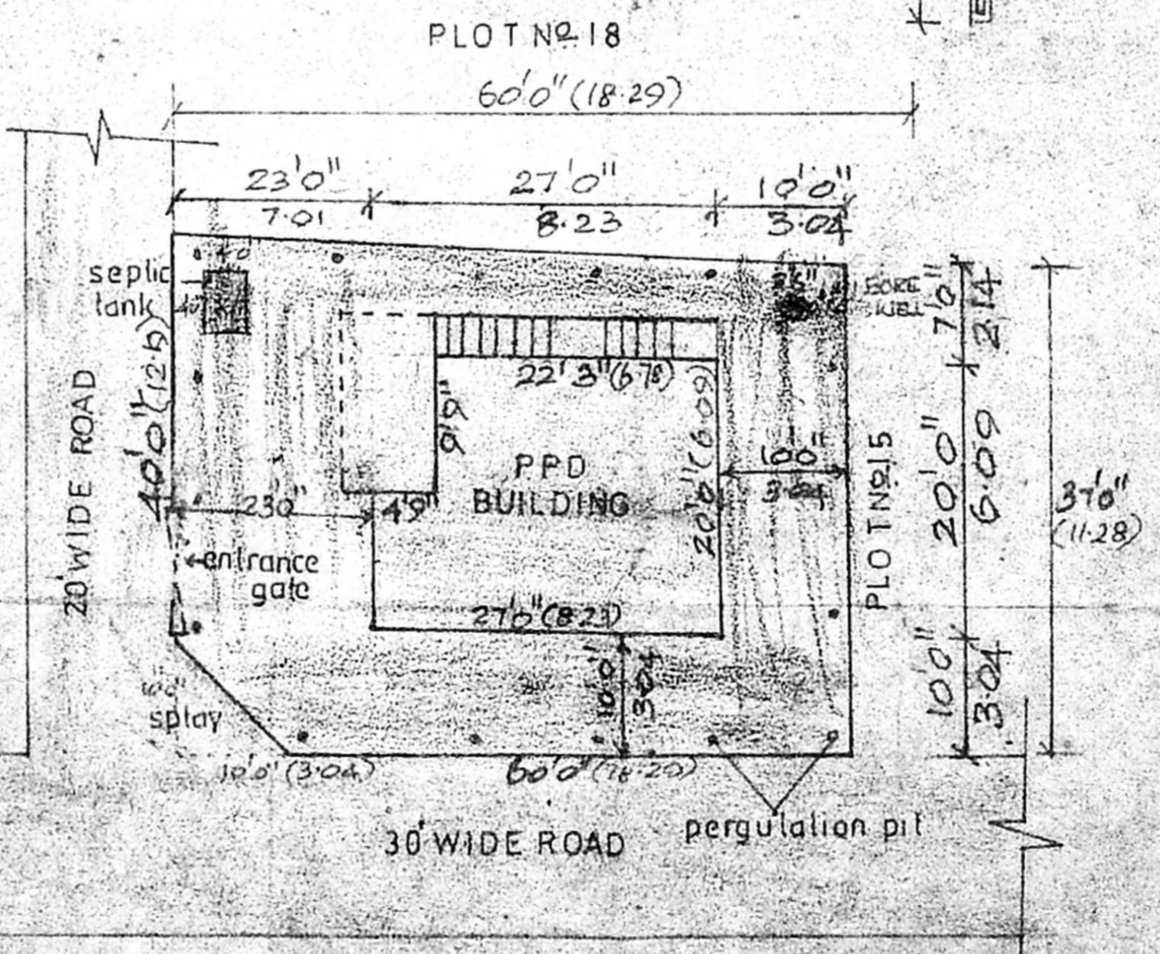

SITE PLAN

scale 1"=16'6" (1:200)

*[Signature]*  
 OWNER SIGNATURE

Page: 9610126346

**Er. S. Sivaraj, D.C.E.,**  
 LICENCED SURVEYOR,  
 REGISTER No. 467 / 98,  
 MANGADU TOWN PANCHAYAT,  
 No. 8-D, PERUMAL KOIL ST.,  
 MANGADU SRI PERUMBUDUR TALUK, OR